



STATE OF NORTH CAROLINA
DEPARTMENT OF TRANSPORTATION

ROY COOPER
GOVERNOR

JAMES H. TROGDON, III
SECRETARY

January 24, 2019

ADDENDUM # 1

To: Plan Holders
From: Wes Jamison
Division Project Manager

ds
WJ

RE: **Item Quantity Change & Plan Sheet Addition**
Contract ID: DN00655
County: Macon
Letting Date: February 12, 2019

The above contract has experienced the following revisions:

I. Item Quantity Change:

On sheet **T-1** of the proposal, change **Line # 005 0973100000-E 330 *****
WELDED STEEL PIPE, *** THICK, GRADE B IN SOIL (48)(0.844) 120 LF**
to the following:

0005 0973100000-E 330 * WELDED STEEL PIPE, ***** THICK,**
GRADE B IN SOIL (48)(0.844) 145 LF

See attached bid item sheet **T-1** on the following page of this addendum showing this revision.

County : Macon

Line #	Item Number	Sec #	Description	Quantity	Unit Cost	Amount
ROADWAY ITEMS						
0001	0000100000-N	800	MOBILIZATION	Lump Sum	L.S.	
0002	0000400000-N	801	CONSTRUCTION SURVEYING	Lump Sum	L.S.	
0003	0043000000-N	226	GRADING	Lump Sum	L.S.	
0004	0335400000-E	305	24" DRAINAGE PIPE	76 LF		
0005	0973100000-E	330	*** WELDED STEEL PIPE, ***** THICK, GRADE B IN SOIL (48)(0.844)	145 LF		
0006	1220000000-E	545	INCIDENTAL STONE BASE	30 TON		
0007	2209000000-E	838	ENDWALLS	26 CY		
0008	2275000000-E	SP	FLOWABLE FILL	25 CY		
0009	3628000000-E	876	RIP RAP, CLASS I	64 TON		
0010	4457000000-N	SP	TEMPORARY TRAFFIC CONTROL	Lump Sum	L.S.	
0011	6000000000-E	1605	TEMPORARY SILT FENCE	250 LF		
0012	6006000000-E	1610	STONE FOR EROSION CONTROL, CLASS A	50 TON		
0013	6018000000-E	1620	SEED FOR TEMPORARY SEEDING	50 LB		
0014	6021000000-E	1620	FERTILIZER FOR TEMPORARY SEED- ING	0.5 TON		
0015	6030000000-E	1630	SILT EXCAVATION	20 CY		
0016	6036000000-E	1631	MATTING FOR EROSION CONTROL	100 SY		
0017	6042000000-E	1632	1/4" HARDWARE CLOTH	25 LF		
0018	6084000000-E	1660	SEEDING & MULCHING	1 ACR		
0019	6117000000-N	SP	RESPONSE FOR EROSION CONTROL	2 EA		
0020	6117500000-N	SP	CONCRETE WASHOUT STRUCTURE	2 EA		

II. Plan Sheet Addition:

After plan sheet **No. 2**, and before plan sheet **No. 4** insert plan sheet **No. 3 & 3A**. See plan sheet No. 3 & 3A attached on the following pages of this addendum.

Please access ebs addenda files on Bid Express®.

Thank you for your attention to this matter.

SURVEY CONTROL SHEET

FINAL -L-			
TYPE	STATION	NORTH	EAST
POT	10+00.00	495,877.8040	726,385.9570
	11+00.00	495,892.2447	726,484.9061
	12+00.00	495,907.7988	726,583.6889
	13+00.00	495,922.6496	726,682.5799
POT	13+72.71	495,933.5630	726,754.4680

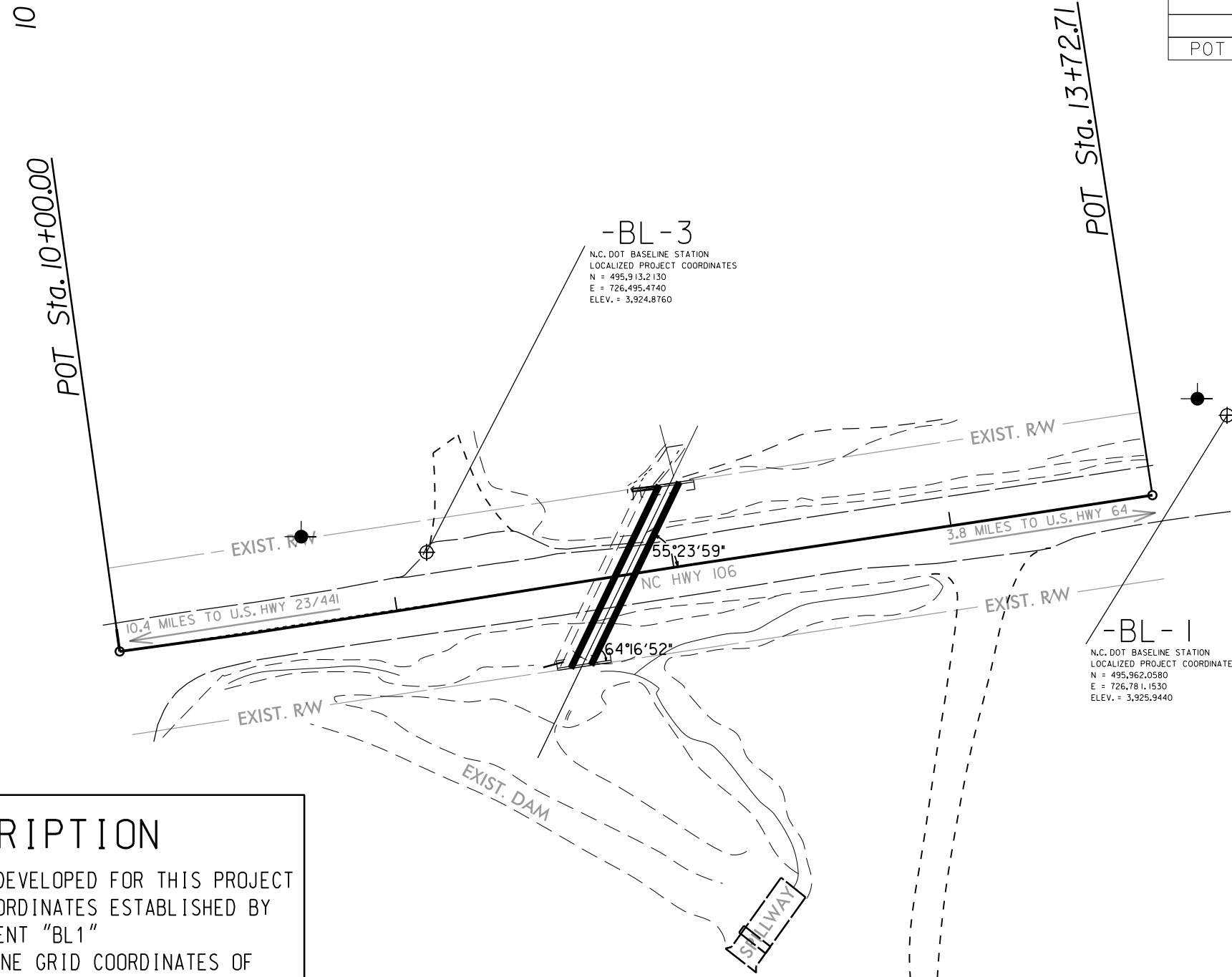

DATUM DESCRIPTION

THE LOCALIZED COORDINATE SYSTEM DEVELOPED FOR THIS PROJECT IS BASED ON THE STATE PLANE COORDINATES ESTABLISHED BY NCDOT FOR MONUMENT "BL1"

WITH NAD 83/NA 2011 STATE PLANE GRID COORDINATES OF
 NORTHING: 495,962.0580(ft) EASTING: 726,781.1530(ft)
 ELEVATION: 3,925.9440(ft)

THE AVERAGE COMBINED GRID FACTOR USED ON THIS PROJECT (GROUND TO GRID) IS: 0.999806079

THE N.C. LAMBERT GRID BEARING AND LOCALIZED HORIZONTAL GROUND DISTANCE FROM "BL1" TO -L- STATION 10+00.00 IS
 S77°57'54"W 404.08'

ALL LINEAR DIMENSIONS ARE LOCALIZED HORIZONTAL DISTANCES
 VERTICAL DATUM USED IS NAVD 88

Point	North	East	Station	Elevation
BL 1	495,962.0580	726,781.1530	0+00.00	3,925.9440
BL 2	495,974.7350	726,899.7950	0+00.00	3,938.9820
BL 3	495,913.2130	726,495.4740	11+13.58	3,924.8760

03-DEC-2008 15:26
 borex\jock\dgn\15314.056012.dgn
 15314.056012.dgn

5/14/99

